S.E. 1/4

SECTION 14, T.5N., R.3W., S.L.B.&M.

HOOPER DISTRICT

SCALE 1" - 200'

TAXING UNIT: 31

PREFIX: 10-018

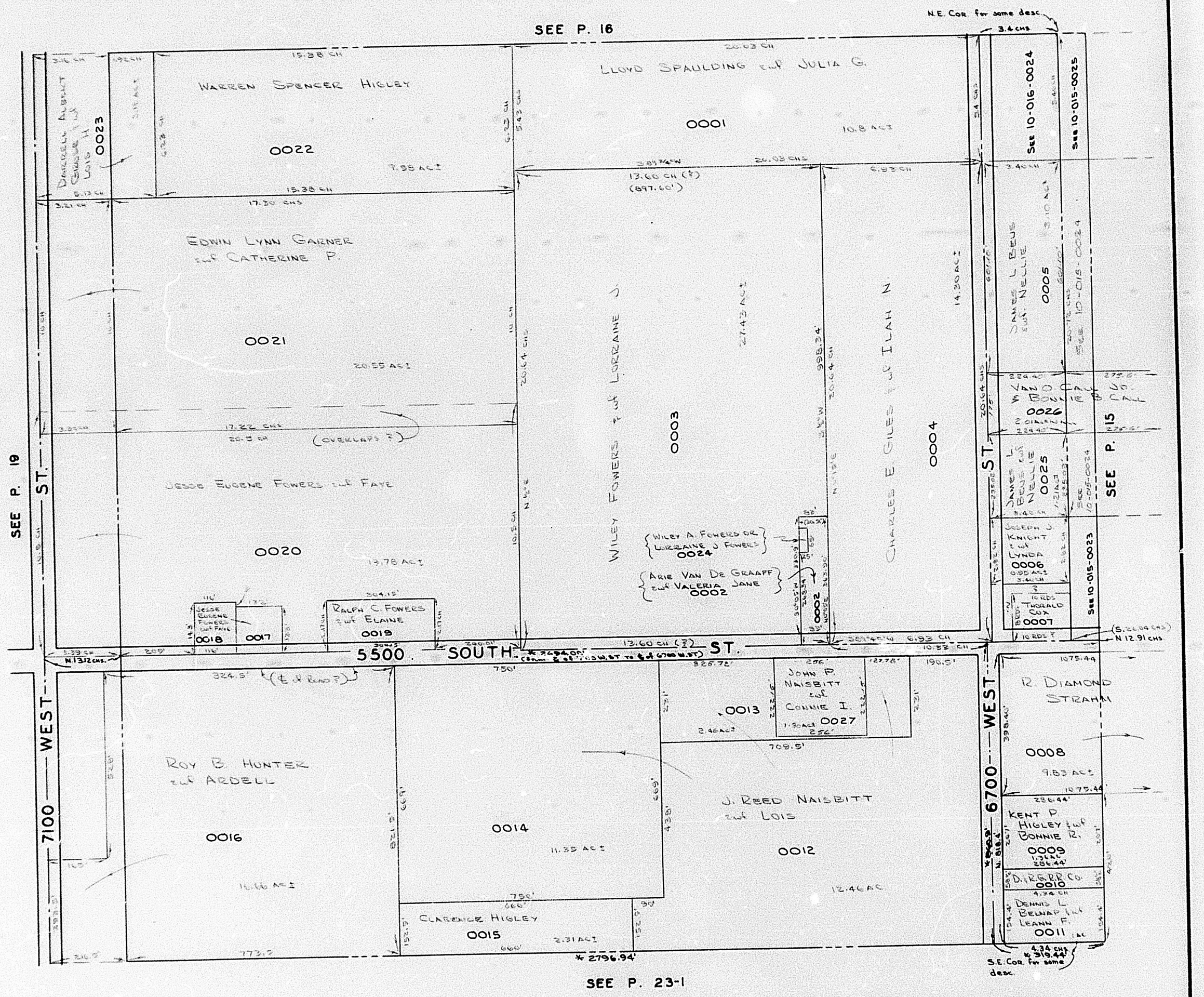

* NOTE: DATAS FROM WEBER COUNTY SURVEYOR'S OFFICE MARCH 1965.

RB 9-72